



AVIVA FAMILY AND
CHILDREN'S SERVICES
2021-2022 SOCIAL IMPACT &
FINANCIAL REPORT



CREATING BRIGHTER FUTURES

THESE ARE OUR STORIES
OF HOPE AND RESILIENCE

DEAR FRIENDS AND SUPPORTERS:

The last year has been one of much transformation. At Aviva, we emphasize flexibility and determination to navigate change and conquer challenges. We support our clients in adapting to overcome immediate hurdles and to build resilience to weather the road ahead. Aviva applies these same aspirations to our organization internally. Over the last year, we have worked hard to adapt to complex circumstances imposed by the recent public health and economic crises, and we have developed strategies to ensure financial sustainability and programmatic stability. We evolve and persevere to build brighter futures.

Following nearly eleven years of service as our President and CEO, Regina Bette has retired, beginning an exciting new chapter in her life. We are forever indebted to her for her leadership, compassion and persistence in guiding Aviva through many changes — from the closure of the girls' residential program to the reimagining of Wallis House as supportive interim housing for unhoused women and children, and to continued efforts to provide best-in-class services to our client families.

As we reflect on the past year, we are filled with a great sense of gratitude for dedicated staff, volunteers, Board of Directors, donors, and partners, all of whom continue to live our values of integrity, compassion, collaboration and transformation. As we continue to navigate uncharted territory in this Post-Covid period, we are humbled and re-inspired to leverage our expertise and resources to fulfill our mission. We are resolved to succeed. We are committed to lifting up every child and family we serve and transforming every life we touch.

Wallis House, Aviva's Interim Supportive Housing program — for unhoused mothers and their children, continues to provide extensive services and extraordinary care offering refuge and healing from the trauma of living without secure shelter or a safe sense of home. Wallis House is a testament to the power of community and collaboration. The Aviva team works alongside civic leaders, local public agencies, donors, volunteers, and nonprofit partners such as Kaiser Permanente, Saban Community Clinic, Shelter Partnership and FreeArts, to transform the lives of hundreds of Los Angeles County's most vulnerable families. Day by day, Wallis House residents become healthier and more resilient. Year after year, Aviva's beloved pink mansion offers hope and healing, providing residents with tools for brighter futures.

We are especially grateful to Leslie Kavanaugh, our Board of Directors, donors and supporters, for a successful fundraising event this year. Against all odds, creativity and flexibility prevailed. The celebratory event in West Hollywood was another important milestone in harnessing the power of generosity and community.

At Aviva, we leverage diverse perspectives, carefully developed insight into the issues at hand, deep compassion for the communities we serve, and devotion to broad collaboration and comprehensive solutions. Thank you for your enduring support for Aviva's mission and your steadfast belief in our vision. Together we create brighter futures for thousands of children and families throughout our Los Angeles County communities.

With warmest regards,



Jonathan Werner, Esq.
Chair, Board of Directors

HIGHLIGHTS OF 2022

PAGE 04

A SAFE,
SUPPORTIVE HOME.

PAGE 6

MENTAL
HEALTH SERVICES

PAGE 8

FOSTER
AND ADOPTION

PAGE 10

MEANINGFUL
& SOCIAL IMPACT

PAGE 11

EVERY CHILD,
EVERY FAMILY.

PAGE 12

WHO WE ARE
JEDI COMMITMENT

PAGE 13-15

OUR
SUPPORTERS

PAGE 16

FINANCIAL
UPDATE (2021-2022)

PAGE 17

THE ART OF GIVING
CELEBRATION BROUGHT
COMMUNITY TOGETHER
IN HOLLYWOOD

PAGE 18

HOW TO GET INVOLVED

PAGE 19

THE AVIVA
FAMILY RESOURCE
CENTER

AVIVA FAMILY AND CHILDREN'S SERVICES MISSION

We believe that every child
and every family in our
Los Angeles community deserves
the chance for a brighter future.
We provide compassionate support,
therapeutic services, and guidance
to at-risk children and families.



A SAFE, SUPPORTIVE HOME.

In 2018, Alyssa was recovering from childbirth when the abuse she had endured by her partner escalated. Alyssa recognized that remaining in their home was not safe for her or her infant daughter. Alyssa decided to leave with Gemma despite having no alternative home and few basic belongings.



In the following half-year, with a newborn, almost no resources, no job, and an unfinished education, Alyssa found shelter in tenuous situations and unsafe neighborhoods.

Alyssa did not give up hope.

She pursued services for people experiencing homelessness through People Assisting The Homeless (PATH), an organization with which Aviva partners at Wallis House.

Once Alyssa and Gemma found shelter in supportive housing through PATH, Alyssa was motivated to return to school to pursue a college degree. Life was looking up and Alyssa was excited to be on her way toward achieving her goals.

Then, in the very beginning of March 2020, the COVID pandemic changed life.

On the eve of the COVID pandemic, the supportive housing where Alyssa and baby Gemma were staying was closed for renovation. They were relocated to Wallis House.

Alyssa sees the move to Wallis House as an amazing blessing. At Wallis House, daily necessities were provided so Alyssa could focus on her degree via remote access to her community college classes. Wallis House ensured safety, health and wellbeing for Alyssa and Gemma, while they experienced compassion and connection.

After a year of healing and growth at Wallis House, Alyssa and Gemma left Wallis House for permanent housing. Once settled in their own home, Alyssa completed her AA degree, and took the next big step toward her educational goals. She was accepted to

UCLA where she plans to continue her education in healthcare. Alyssa recently wrote a heartfelt letter of thanks to Wallis House's Director Maricela Echeverri, to share how deeply grateful she is for her good fortune to have lived at Wallis House with Gemma at such a vulnerable and pivotal moment in their lives.

Alyssa arrived at Wallis House with the courage to pursue her aspirations. Wallis House provided refuge and resources. At Wallis House Alyssa's belief in the goodness of people to care for one another and her own ability to thrive was renewed.

**Aviva's clients' names have been changed to protect their privacy.*

“Wallis House ensured safety, health and wellbeing for Alyssa and Gemma, while they experienced compassion and connection.”



MENTAL HEALTH SERVICES

Bravery begins the path to resilience and hope.

Perhaps one of the bravest things a child can do is reach out for help — to risk telling someone that they are suffering and in danger by trusting an adult who may be able to help them. Burdened by loss and neglect, Brigitta’s journey began when she disclosed dangerous circumstances she and her brother faced in the care of their father, in the painful years following their mother’s murder.



Brigitta’s remarkable strength made it possible for Aviva’s Multi-Disciplinary Assessment Team (MAT) to get connected to provide immediate, thorough and comprehensive assessment. Youth in the MAT program have been detained through The Department of Children and Family Services (DCFS) and are entering out-of-home placements.

Under the watchful and compassionate eyes of an Aviva Team, Brigitta began participating in Trauma-Focused Cognitive Behavioral Therapy. She showed remarkable resilience in approaching the therapeutic processes. Symptoms of Post Traumatic Stress Disorder (PTSD), flashbacks, hyper-vigilance, anger and frustration in addition to living in a new family system were seemingly insurmountable challenges. However, over time, in a safe therapeutic environment, Brigitta grew to trust and connect with her therapist. She persevered, confronting and overcoming loss, pain, fear and anger.

Two years later, Brigitta has undergone significant transformation. She is less fearful and frustrated, with a growing sense of security. Most importantly, she sees herself as a survivor — a warrior able to move beyond the past with insight and hope.

**Aviva’s client’s name has been changed to protect their privacy.*



CRISIS INTERVENTION

Childhood trauma can be overcome with the right support and a caring community.

Physical and sexual abuse caused Jessica to suffer significant emotional pain, distress, and social isolation. Jessica was referred to our Crisis Intervention program as a deponent and suicidal youth. After being separated from her mother and placed in the care of a relative, she struggled to adjust. Aviva’s team helped her process her trauma and begin the process of healing. They enabled her to better understand the connection between her feelings and actions, and supported as she learned to identify her emotional triggers and implement coping skills. Through compassion and encouragement, Jessica was transformed. She was able to find activities she enjoyed. She began to live life more fully — playing the violin and video games. Over time, difficult relationships with family and friends were mended. Jessica also began to dread school less and to excel academically.

Children’s crises are most often due to neglect, abuse and trauma. With Aviva’s care and compassion, we create a path to brighter futures. Each small step provides the scaffolding each child needs to build a healthier life. Jessica is no exception. When the children we support thrive, we all thrive.

School began to be less a place of dread and struggle and now she is excelling.



The power of music and playing the violin was just one way new recovery pathways were created.

FOSTER AND ADOPTION

Homelessness is trauma.

The path that brought Jackson to Aviva when he was only five years old was riddled with loss including abandonment by his father, a move to California with his mother and sister, and periods of homelessness lacking sufficient food, basic necessities and access to care.

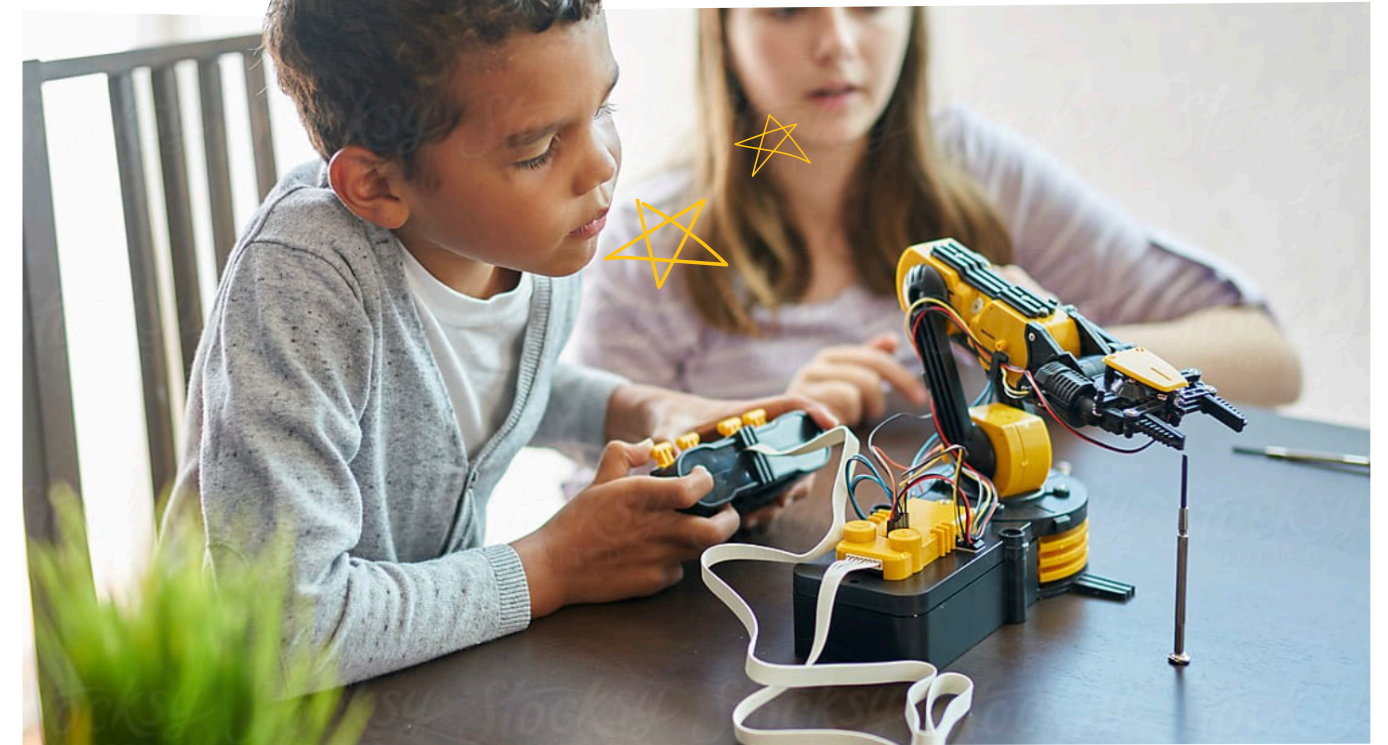

Every child struggles when the concepts of home and family elude them. Home and family is meant to be permanent and stable. For Jackson, the experience of living without the safety of a home or the security of stable parenting, coupled with exposure to violence and crime, resulted in behavioral challenges at home, school and in social interactions. The trauma he endured had real-world consequences.

Through behavioral therapies, medication and foster placements including those in homes with his sister, Jackson was supported in adjusting to life with a resource family, to function at school and with peers, and to transition to Aviva's Intensive Services for Foster Care (IFCS) program.

Jackson began to experience healing and demonstrated remarkable progress both in terms of life in his foster family and at school.

With supportive scaffolding provided by his Aviva care team, Jackson's anxiety, anger, ADHD, and disruptive behavior led to a transformation both in his social-emotional wellbeing and his academic performance.

With a resilient spirit and the ability to thrive in the face of adversity, Jackson's innate gifts and talents began to emerge. He was identified as a gifted student and began to succeed at school.

We approach every child and every family with an uplifting and compassionate circle of care. Jackson's spirit with his care team's persistence has helped this young survivor navigate obstacles and move toward a more stable, healthy and fulfilling life. With Aviva's dedication and care, Jackson is creating a brighter future.

MEANINGFUL SOCIAL IMPACT

OVER THE PAST YEAR, WE HAVE PROVIDED NEARLY **56,754** HOURS OF SERVICE TO CHILDREN AND FAMILIES IN OUR LOCAL COMMUNITY.

With the support of Aviva's team of case managers, social workers and care providers, we transformed families' lives in the following ways:



COMPASSIONATE CARE

Aviva mental health clients saw a 17% increase in strengths over the course of treatment indicated by CANS (Child Adolescent Needs and Strengths) Tool



MENTAL HEALTH SERVICES

Aviva provided services for 20% more 0-5 year olds in 2021-2022



FOSTER & ADOPTION

Aviva worked with 157 foster children and arranged 3 successful adoptions



CRISIS INTERVENTION

Wraparound care reported the highest satisfaction with services in the past three years



CULTURALLY SENSITIVE

Clients rated Aviva 4.47 on a 5-point scale in providing culturally and ethnically sensitive treatment to their families



INTERIM SUPPORTIVE HOUSING

Wallis House provided 56 women and 83 children with a safe, supportive home and therapeutic services

EVERY CHILD & EVERY FAMILY

CLIENT RACIAL BREAKDOWN

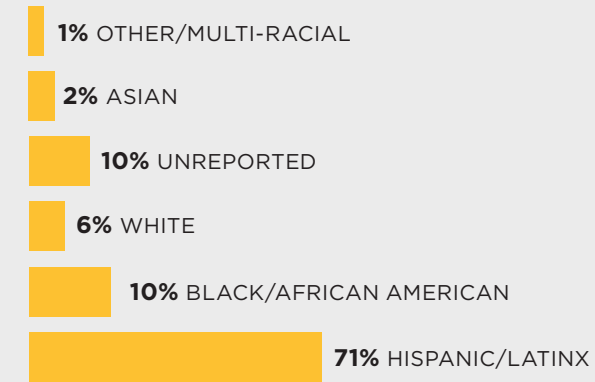

CLIENT GENDER BREAKDOWN

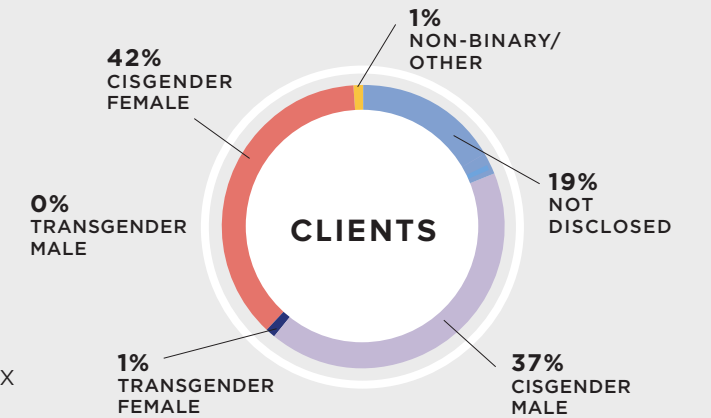

STAFF RACIAL BREAKDOWN

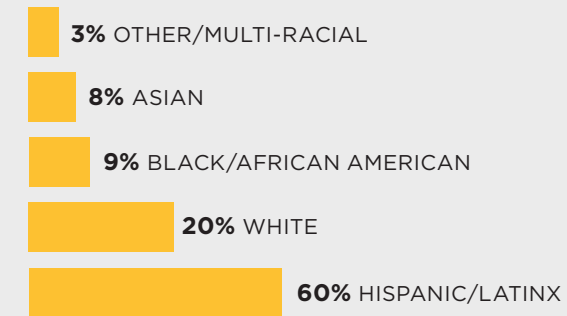

STAFF GENDER BREAKDOWN

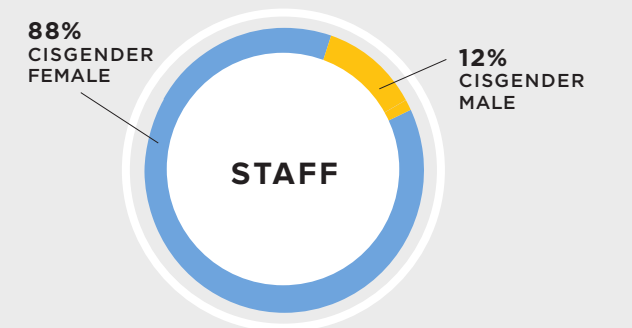

CLIENT AGE BREAKDOWN



NUMBER OF FAMILIES SERVED



WHO WE ARE

A TEAM OF LEADERS AND SUPPORTERS

OFFICERS

Board Chair

Jonathan M. Werner
Alvarado Smith

Vice Chair

Danette Meyers
Deputy District Attorney
City of Los Angeles

Treasurer

Nicole Swain
Bank of Southern
California

Secretary

Candace Foy Smith
Former, Deputy
District Attorney
City of Los Angeles

BOARD OF DIRECTORS

Bruce Andelson
Greenberg Glusker

Mark Caffee
Communications Consultant

Genevieve Haines
Haines and Co.
Public Relations

Sari Megan Kern
Alpha Data Strategies

Lola Levoy
Beverly Hills Escrow

Heidi Jo Markel
Eclectic Pictures

Susan Rothenberg
Design In Style

Yvette Verastegui
Los Angeles
Superior Court

COUNCIL OF GUARDIANS

Susan Casden

Hon. Gray Davis

Hon. Wendy Greuel

Nancy Josephson

Hon. Paul Koretz

Barbara Lazaroff

Lauren Leichtman

Arthur Levine

Linda May

Hon. Mitch O'Farrell

Richard Sherman

Sharon Stone

Carolyn Strauss

Hon. Steve Westly

Hon. Zev Yaroslavsky

ACCREDITATIONS AND AFFILIATIONS



OUR COMMITMENT TO JEDI REMAINS STRONG

The Aviva Justice, Equity, Diversity, and Inclusion (JEDI) Committee is comprised of 14 employees from across the agency who focus on creating positive change and establishing brave spaces for employees, clients, and the community at large. The committee facilitates agency-wide town halls and developed trainings. Aviva continues to actively ensure our employees and clients feel welcome and represented.

SERVICES MADE POSSIBLE BY YOU.

Cultivating alliances and leveraging relationships across the nonprofit, foundation, civic, and private sectors is key to Aviva's ethos and practice. While some basic services Aviva provides are funded through contracts, philanthropic support is critical to our ability to offer comprehensive care. Aviva receives vital support from foundation, private, corporate, and public/government donors. We collaborate with several community partners whose strategic cooperation, civic leadership, in-kind donations, generous time investment, insights, and inspiration enhance our impact and are greatly appreciated. With heartfelt thanks we recognize all of our supporters:

Heritage Giving \$100K-\$250K

The Ahmanson Foundation
Emergency Food & Shelter
Program / United Way L.A.
Rose Hills Foundation

Kaiser Permanente Los Angeles
Medical Center
Leslie and Jack Kavanaugh
Richie Konigsberg
Lauren B. Leichtman and
Arthur E. Levine Family Foundation
Lola Levoy
Angela Miller
Susan Rothenberg

Kristin Martin
Mutual of America Life
Insurance Company
Newmark & Company
Real Estate Inc.
OneDigital Health and Benefits
Kim Peterson
Greer and Myles Saunders
Savitsky Charitable Fund

Leader's Circle \$25K-\$99,999K

Adams-Mastrovich
Family Foundation
Sheila Kuehl, Los Angeles
County Supervisor, District 3
Skylight Foundation and Gary E Milgard
Family Foundation
The Ralph M. Parsons Foundation
The Center at Sierra Health Foundation

Ruth/Allen Ziegler Foundation
Lester and Rhea Kleinberg Fund
Nicole Swain
The Barbara Mandel Family Fund
Linda Tyrer
Jonathan M. Werner
Women Helping Youth

Partners \$1K- \$4,999

Eva Aaronson
Manuel Abascal
Chris Alleo
Laura and Harvey Alpert
Anthony Anda
Anonymous
Debby Berg
June Bilgore
Carolyn and Martin Bloom
Francisca Brouwer
Celia Burkel
Shelagh Callahan
Mario Ceballos
Daria Cercek
Marlies Chalabi
Kate and Chris Corsmeier
Michael Crumly
Cindy and Edwin Fields
Enzo Fierros
First Citizens Bank
David Flamer
Susan Friedman

Benefactors \$10K-\$24,999

Jan and Bruce Andelson
Anthony and Jeanne
Pritzker Family Foundation
Adriana and Jay Balaban
Bank of Southern California
Regina Bette
Burton G. Bettingen Corporation
Mark Caffee
Disney Employee Matching Gifts
Friars Charitable Foundation
Genevieve Haines and Fred Buescher
Harold Edelstein Foundation
Henry L. Guenther Foundation

Patrons \$5k-\$9,999

Anonymous
Arthur J. Gallagher & CO.
Howard Banchik
BLT Enterprises
Amber Cohen
Mitchell Cole
Elisabeth Costa De Beauregard
Greenberg Glusker LLP
Tiffany Haddish
Hollywood Hills
West Neighborhood Council
Sari and Justin Kern
Lon V. Smith Foundation
Los Angeles Trial Lawyers'
Charities

Grace Helen Spearman Foundation
 Sharon Griffin
 Karen Gruber
 Hollywood Chamber of Commerce Community Foundation
 Ann Holmes
 Jack & Connie Huff
 Paul Inglizian
 Debra Kaplan and Marty Schorr
 Matthew Kavanaugh
 Molly E. Kirk
 Barry Kusman
 Barbara Lazaroff
 Los Angeles Breakfast Club Foundation
 Tamara Lowensohn
 Andrea and Steve Lurie
 Tamara Mandel
 Barbara and Joel Marcus
 Heidi Jo Markel
 Linda May and Jack Suzar
 McCune Foundation
 Danette Meyers
 Monica Moore
 Morris A. Hazan Family Foundation
 Usha Murthy
 Nelson & Fraenkel LLP
 Jasmin Niku
 Nu Image Inc./Millennium Films
 Juliet A. Oman
 Yifat Oren
 Virginia Owens
 Paramount Pictures
 Paycom
 Sydney and Tom Ross
 Veronica Santa Maria and Tony Marchese
 Seyfarth
 Sara Shapouri
 Robert Singer
 Candace Foy Smith
 Cheryl and David Snow
 Charles Steinberg
 Laurie Strassman
 Robin Swartz
 Team CFO
 The Charitable Foundation
 Rose Villasenor and Adilia Aguilar
 Whole Foods Market
 Community Giving

**Advocates
 \$500-\$999**

Kurt Andival Henry
 Dellene and Michael Arthur
 Randy & Jannell Banchik Charitable Family Fund
 Claudia Bustamante
 Thomas Delgado
 Lenis Femerstein
 Kelley Kiel Fitzgerald
 David Humiston
 Christi Hugin and Michael Jenkins
 Art Kitajima
 Michael Koss and Michael Charitable Foundation
 Matthew Matzkin
 Clarence McDowell
 Katherine Morrissey
 Arvind Murthy
 Elaine Orner and Robert Kerziner
 Florinda Pendley Vasquez
 Whitney Prouty
 Thomas Roby
 Desiree Samuels
 Kirsten Sarkisian
 Rotem Sela
 Virginia and Norton Sharpe
 Devin Singer
 Steven P. Smith
 Yvette Verastegui
 Janice Wallace

**Supporters
 \$100-\$499**

Karla Ahmanson
 Mahin Alamdari
 Jessica Algazi
 Amazon Smile
 Anonymous
 Iris Arias
 Vida Brucker
 Celia Brugman
 Violet Buescher
 Maria Burzillo
 William Caffee
 Anna De Leon
 Wendy Derzaph
 Jean-Luc Deschaine
 Jennifer Dukes
 Darrell Durham
 J. Ebel

Donna and Greg Econn
 Nicole Ettinger
 Janice Feinstein
 Allyson Ferer
 Elden Fox
 Debbie Freed
 Marisa Glucoft
 Shelly Goldstein
 Eli Gramajo
 Barbara Hardesty
 Sharpn Harris
 Patricia Horikawa
 Michael Irvin
 Bekka Jackson
 Cheryl Johnson-Hartwell
 Minda Johnstone
 Lesly Kahn
 Steven and Julie Karic
 Holly Kessler
 Betty Kharrazi
 Kirkland & Ellis LLP
 Kroger
 Nancy Litman
 Matt Luber
 Susan Macgregor Scott
 Fred Manaster
 Eve Marcus
 Marjorie Mautner
 Marlon McClain
 Pamela Merel
 Charles Meyerson
 Tracy Myers
 Robert Nuccio
 Nina Oberfeld
 Thomas Ocegüera
 Janae Oliver
 Erica Olsen
 Mary Lainson Olsen
 Paramount Overseas Productions Inc.
 Randi Parent
 Paypal Giving Fund
 Jaime Piscione
 Jayne Portnoy
 Tyler Posen
 Gail Reilly
 Rachel Rettman
 Pamela Rubin-Knudsen
 Matthew Saunders
 Phyllis and Jay Schapira
 Clare Sebenius and Kevin Cohen
 Sebastian Serrell-Watts
 Mark Spitzer

Mara Susskind-Kalcheim
 The Boston Consulting Group, Inc
 Melissa Tillman
 Sunnye Tuch
 Patricia Valera
 Nancy Wallan
 Susan Welde
 Yerin Yoon
 Trudi Young

**Friends
 \$99**

Michele and Michael Bernstein
 Chris Brandmaier
 Bright Funds
 Rachel Cain Abramson
 Meghan Campbell
 Francyne Carrillo
 Pamela Chalk
 Alison Daily
 DriveWise Auto
 Rachel Dubowe
 Valerie Dufix
 Michele Feinswog
 Mark Freedman
 Abby and Ira Friedman
 Scout Fund
 Dmitry Galkin
 Kymberli Gayles
 Catherine Genser
 Aimee Golant
 Thomas Golding
 Adam M. Greenwald
 Emmeline Hutchinson
 Just Give - Great Nonprofits
 Sophia Kalanski
 Shanti Kanter
 Sarah Kramer
 Juliane Lam
 Joyce Lederer
 Aliza Lesser
 Natalia Lopez
 Gracey Maxwell
 Nadia Mirza
 Jolene Morita
 Jacquie Nemor
 Evelyn and Tom Polizzi
 Nancy Ross
 Ashley Salas
 Judy Savitsky
 Erica Schaecher
 Kayley Shattuck

Barbara Smith
 Aurisha Smolarski
 Teale Sperling
 Anne Sutherland
 Angelyn Wood
 Nicole Zien

Nonprofit & Community Collaborations

Covenant House
 Free Arts
 Hollywood Homeless Youth Partnership (HHYP)
 Kaiser Permanente Los Angeles Medical Center
 LA LGBT Center
 Los Angeles Regional Food Bank
 People Assisting The Homeless (PATH)
 Saban Community Clinic

In-Kind

Jeanne Ackerman
 Aerospace Corporation
 Anonymous
 Iris Arias
 Assistance League of Los Angeles
 B.M.B Entertainment
 Baby 2 Baby
 Elinor Bardach
 Jennifer Barrios
 Samantha Bates
 Debby Berg
 Michele and Michael Bernstein
 Regina Bette
 Big Sunday
 Bo Balsim Hair Salon
 Bombas Socks
 Aurora Bourgon
 KC Brandenstein
 Sheree Braze
 Jana Brennan
 Michelle and Steven Brookman
 Linda and Steve Brown
 Build A Bear
 Mark Caffee
 Wrenn and Bill Chais
 Kelly Chang
 Bobbie-Angel Chavez
 Tanvi Chheda

Katherine Choi
 Alicia and Thomas Clapper
 Lorca Cohen
 Create Now!
 D.A.R.E
 Nanjei Delcid
 Mary Rose Deraco
 Di Moda Public Relations
 Margaret Early
 Carlos Echeverri
 Beverly Edelman
 Fielding Edlow
 Shayan Ettehadieh
 Matthew Evans
 Laurie and Jon Feltheimer
 FEME
 Shereen Flamer
 Flour Shop Beverly Hills
 Food Finders
 For Goodness Cakes
 Fox
 Angela Galleta
 Girl Scout Troop 1335
 Girl Scout Troop 2716
 Shana Glassman
 Sol Gomez
 Justin Gonzales
 Adam M. Greenwald
 Drew Grey
 Sharon Griffin
 Tracey Gronemeyer
 Sepideh Haftgoli
 Ashley Hall
 Harvard-Westlake School Football Team
 Devon Heck
 Hilary Helstein
 Fiona and Phil Heyes
 Kitty Hites
 Leslie Honorato
 Humanitas Academy of Art & Tech
 Impala Rollerskates
 Independent Living Center
 Daniel Innes
 Children's Institute International
 Jeffrey Jamerson, Ph.D.
 Jeffrey Foundation
 Jewish Federation of Greater Los Angeles
 Paola and Robert Johnson
 Lisa Johnson
 Amanda Johnston

Melissa Johnston
 Alex Jones
 Journey of Faith
 Leslie and Jack Kavanaugh
 Kevin Kershishnik
 Khalsa Aid USA
 Kindred Los Angeles
 Jeffrey A. Koblunick
 Mary Lalezary
 Kelly Lee
 Legendary Entertainment
 Samantha Levy
 Los Angeles Regional Food Bank
 Erica Lopez
 Barbara and Joel Marcus
 Gerard Marzilli
 Kelsey McGrattan
 Gabriella McNeill
 Donna Messinger
 Danette Meyers
 Angela Miller
 Jaleesa Moses
 Erica Muller
 Usha Murthy
 Na'Amart GLAR
 Na'amat USA
 Azucena Navarrete
 NGA Hancock Park
 Noah's New York Bagels
 Nubiz Inc.
 Off Their Plate
 Bettina O'Mara
 Anita Otano
 Rosa Palma
 Paramount Pictures
 Johannah K Patron
 Rachel Paul
 Kim Peterson
 Nicole Pham
 PIH Health
 Kit Pongetti
 Gina Posher
 Ruth Pressman
 Sheila Razi
 Red Bull
 Robert
 John Russo Gallery
 Lea Anne Robertson
 Ronnie Ronnie
 Jason Ropell
 Christian Ruiz
 Iliana Ruiz
 Morverid Safapour

Karla Jessica Sandoval
 Santasia
 Juan Santiago
 Jordan Santoro
 Greer and Myles Saunders
 Jennifer Savitsky
 Judy Savitsky
 Erica Schaecher
 KT Schellenberg Bell
 Seyfarth
 Shelter Partnership
 Deborah Shkurouch
 Jane Sindell
 Candace Foy Smith
 SoCal Builders Services, Inc.
 State Farm
 Jamie Stone
 and Nicole Chavez
 Laurie Strassman
 Stuntmen's Association of Motion Pictures
 Sugar Babies Bake Shop
 Keri Svancara
 Erika Talisa
 Tirado-Gomez
 Target
 Carolyn Telesca
 Myra Thompson
 Jonathan Tirado
 Tru Earth Wholesale
 Heather Tuttle
 Issa Sanck Time
 Allie Utchel
 Maria Valera
 Esther Valera
 Virginia Valera
 Esperanza Valera
 Patricia Valera
 Viking Charities
 Marina Villanueva
 Rose Villasenor and Adilia Aguilar
 Jean Villepique
 Susan Welde
 Lisa Welin
 Jonathan M. Werner
 Cheryl Wilson
 Sierra Wilson
 Annie Wolfson
 Dr. Michelle Yasharpour
 Youth Emerging Stronger
 Nicole Zien
 Gali Ziv

FINANCIAL UPDATE

FISCAL YEAR 2021-2022

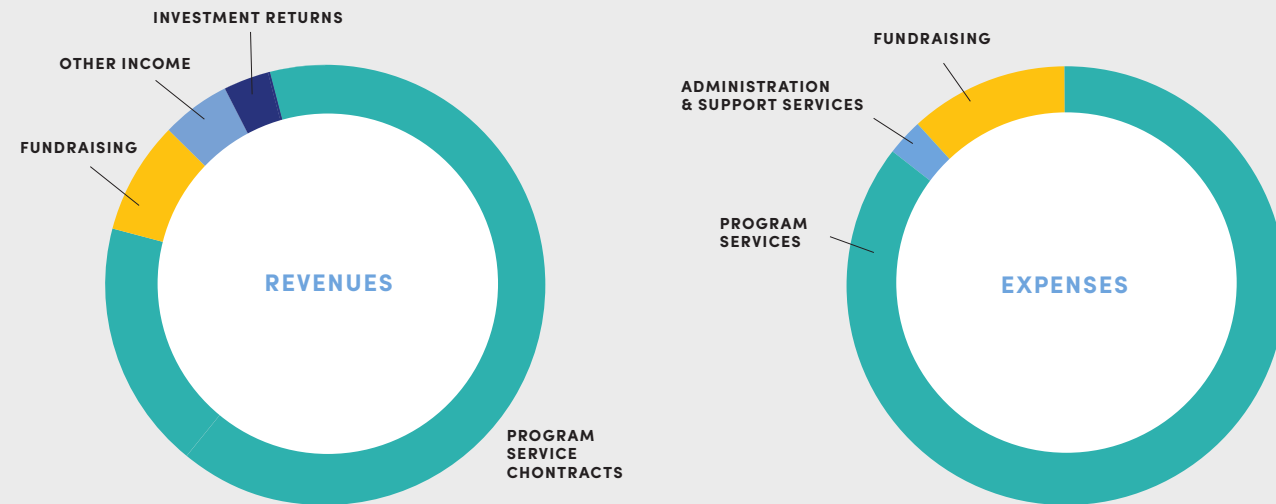

REVENUES	FY 21-22
Program services	14,421,000
Fundraising*	1,463,884
Investment returns	(933,802)
Other income	1,366,093
Total revenues	\$16,317,175

* Contributions, grants, in-kind gifts, and special events net of related expenses

** excludes depreciation

Note: For a complete set of audited financial statements, please visit our website at www.aviva.org

REVENUE & SUPPORT DETAIL

Foster and Adoption Services	4,418,350
Mental Health Services	5,506,096
Crisis Intervention Services	3,480,674
Supportive Housing Services	1,015,880
Fundraising—grants and contributions	1,402,882
Fundraising special events, net	61,002
Investment Returns	(933,802)
Other income	1,366,093
Total revenue and support	\$16,317,175

EXPENSES**	FY 21-22
Program services	13,506,126
Fundraising	411,966
Administrative and support services	1,856,219
Total expenses	\$ 15,774,311

* More than 80% of all money raised goes directly to Aviva Programs and Services.

OPERATING EXPENSES DETAIL

Foster and Adoption Services	4,066,718
Mental Health Services	3,551,445
Crisis Intervention Services	4,924,524
Supportive Housing Services	963,439
Fundraising	411,966
Administrative and support service	1,856,219
Total operating expenses	\$15,774,311

THE ART OF GIVING CELEBRATION BROUGHT COMMUNITY TOGETHER IN HOLLYWOOD

On May 7, 2022, Aviva hosted its first in-person fundraising event since 2019. Two hundred guests gathered in Hollywood to celebrate Aviva's service, bid farewell and pay tribute to Regina Bette for her more than decade-long leadership as President/CEO, and honor three special awardees.

Interim CEO and COO, Angela Miller welcomed guests with expressions of gratitude for the support of volunteers and donors from financial to in-kind, supporters and advisory, acknowledging the vital role Aviva's partners play in a common cause to transform thousands of clients' lives each year.

Former Board Member and event chair, Leslie Kavanaugh, bid a fond farewell to Regina Bette upon her retirement from her CEO post. Regina in turn, thanked colleagues, donors, and clients themselves for the profound ways they influenced her during over three decades of work in social services.

Three exceptional Art of Giving award recipients were honored at the event. Mario Caballos accepted Aviva's Corporate Responsibility Award on behalf of Kaiser Permanente Los Angeles Medical Center for their abiding financial support and a recent cooperative venture at Wallis House offering residents preventive care and wellness workshops. Emmy and Grammy award winner, Tiffany Haddish was honored with the Community Ambassador Award. She shared a powerful story, inspiring tears and laughter as she recounted her path from life in foster care to independence. Finally, Justina Duran, a former Wallis House resident, was awarded Aviva's Transformation Award. Justina described how with the security, stability, a sense of home she experienced at Wallis House, along with the expansive services and critical resources she received, she overcame complex challenges and truly traumatic experiences to build a healthy, stable and fulfilling life for herself and her young daughter.



HOW TO GET INVOLVED



PLANNED GIVING

Consider creating an enduring legacy for our community. Planned giving opportunities are an important way to provide ongoing support to Aviva Family and Children's Services. Let us help you find a charitable plan that lets you support your family, Aviva and the future of our community. To discuss planned giving opportunities, please contact: Adam M. Greenwald, MBA, Vice President of Development, at 323-876-0550 or at agreenwald@aviva.org.



VOLUNTEERING

Aviva offers a variety of volunteer opportunities on both a short-term and long-term basis. Every volunteer brings a unique set of skills and experiences that can make a positive and lasting impact on our clients. Specific volunteer programs include:

- Annual Holiday Drive to help families
- End-of-Summer Giveaway to donate school supplies

To learn more about volunteer opportunities, please email volunteer@aviva.org or contact Azucena Navarrete at 323.876.0550 ext. 1122.



COMMUNITY SUPPORT



Special thanks to our most generous and loyal supporters for their cash gifts, gifts in-kind and their time. To learn more about our needs and how you can make a difference at Aviva, please contact our Development Department at development@aviva.org, visit www.aviva.org/donate or at 323-876-0550.



PLATINUM ASSOCIATES

Aviva's Platinum Associates are dedicated to making a difference in the lives of at-risk youth. Since its inception in 2001, the Platinum Associates have raised more than \$1 million in support of Aviva's work.



Membership in the Platinum Associates offered to those making a \$1,000 annual gift. With a commitment to Aviva's Platinum Associates, members receive meaningful benefits including networking opportunities, exclusive luncheons, lectures, and social events, as well as unique volunteer opportunities with Aviva clients. More at www.aviva.org/platinum

THE AVIVA FAMILY RESOURCE CENTER



In the past year, widespread need in Aviva's client communities grew. The impact of the pandemic was wide and deep at a time that could already be described as dire in many Los Angeles communities. The majority of families whose children receive direct services in each of Aviva's four signature program areas are food insecure – their needs far surpass their means. The public health crisis is exacerbating already tenuous economic conditions and has resulted in limited access to food and basic necessities for our clients. We mobilized our Aviva community and responded with the following, free of charge to our families and clients:

FOOD PANTRY

Our pantry is available to all families we serve and is abundant with needed nourishment including non-perishable foods, fresh fruits and vegetables, baby formula, water, cereal, legumes, rice, and grocery gift cards.

RESOURCE CLOSET

Offering clothing and shoes; diapers and baby items; personal care and hygiene products; household and cleaning supplies; backpacks, school supplies, books and educational materials; arts and crafts supplies; toys; household furniture, appliances and kitchen goods.

ENRICHMENT PROGRAMS

Our enrichment programs include personal development for adults that encompass workshops and education, vocational development and financial literacy as well as coaching, wellness, and nutrition. We also offer educational support and expressive arts classes for children.



AVIVA.ORG

Founded in 1915 as Hamburger Home, Inc.
Aviva Family and Children's Services

7120 Franklin Avenue, Los Angeles CA 90046 | 323.876.0550

